

The State of South Carolina,
County of GREENVILLE.

FILED
GREENVILLE CO. S. C.

AUG 31 10 13 AM 1946

OLLIE FARNSWORTH
R. M. C.

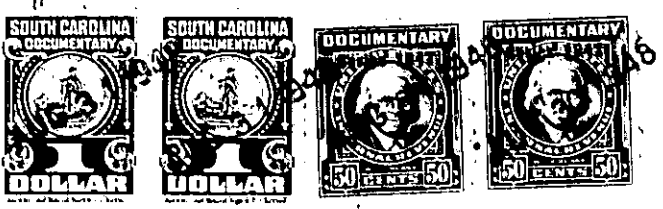

KNOW ALL MEN BY THESE PRESENTS, That we, T. C. Stone, Harriet M. Stone, Individually and as Trustee for E. E. Stone, and E. E. Stone,

in the State aforesaid, in consideration of the sum of Nine Hundred Fifty & No/100 - - - - - Dollars,
(\$950.00) - - - - -

to us in hand paid at and before the sealing of these presents by
W. P. Rudisill,

(the receipt whereof is hereby acknowledged), have granted, bargained, sold and released, and by these presents do grant, bargain, sell and release unto the said W. P. Rudisill, his heirs and assigns:

All that certain piece, parcel or lot of land situate, lying and being in the City of Greenville, Greenville County, South Carolina, on the Eastern side of Summit Drive, in that subdivision known as Croftstone Acres, being known and designated as Lot No. 18, Section F of the above named subdivision, as shown on a plat thereof prepared by C. B. Dawsey, dated August, 1946. The property herein conveyed has, according to said plat, the following metes and bounds, courses and distances, to-wit:

BEGINNING at a point on the Eastern side of Summit Drive, at the joint front corner of Lots 18 and 19, and running thence along the Eastern side of Summit Drive, N. 7-30 W. 75 feet to a point at the joint front corner of Lots 17 and 18; thence along the common line of said lots in a Northeasterly direction, 201.5 feet to a point at the joint corner of Lots 17, 7, 18 and 6; thence in a Southerly direction along the common line of Lots 6 and 18, 75 feet to the joint rear corner of Lots 18 and 19; thence in a Southwesterly direction along the common line of said lots, 219.2 feet to the beginning corner.